

Pediatric Emergency Department Good Samaritan Hospital Medical Center

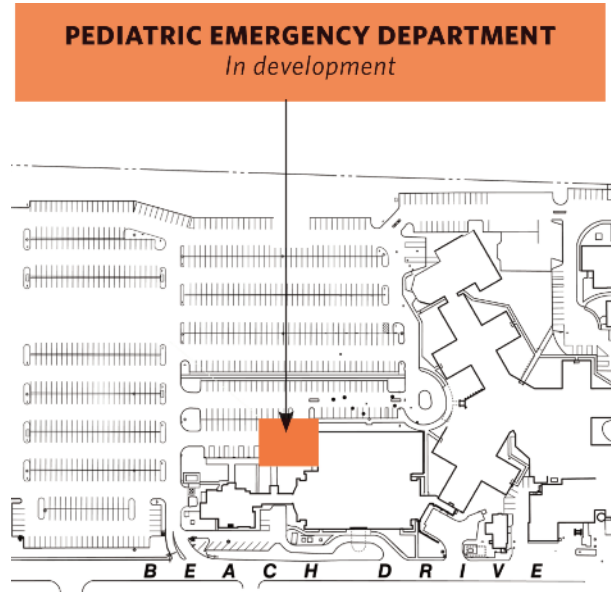
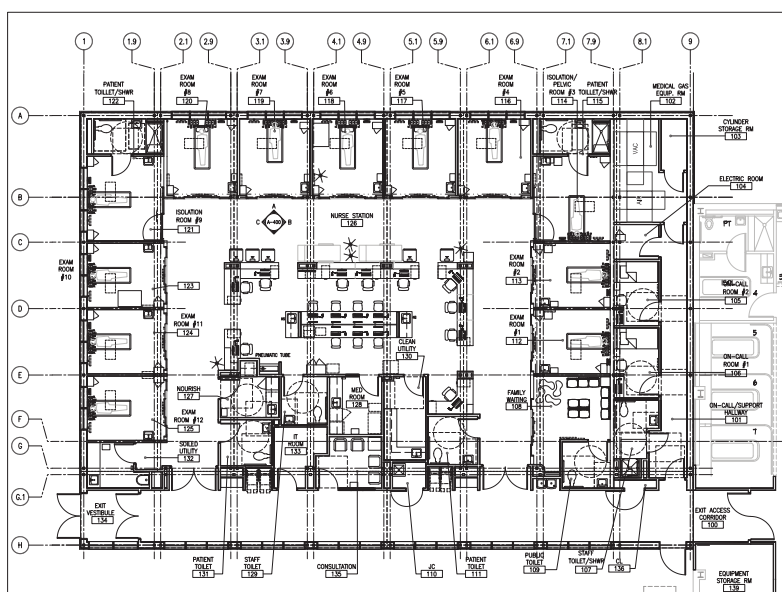

Currently the Pediatric Emergency Department at Good Samaritan, which treats nearly 22,000 patients annually, is in close proximity to the adult patient care area. To provide our littlest patients with the best experience, Good Samaritan will be developing a fully separate pediatric patient care area to address this situation prior to the opening of the new Patient Care Pavilion Emergency Department in 2025.

- The new Pediatric Emergency Department will have 12 patient treatment bays and will allow for this very special population of patients to be separated from adult, behavioral health and other types of emergency patients.
- As the ONLY Verified Level 2 Trauma Center for both Adults and Pediatrics on the south shore of Long Island, Good Samaritan has an experienced pediatric trauma team ready for any injury and illness.
- Good Samaritan is the ONLY Pediatric Emergency Department to be staffed by pediatric emergency medicine physicians, pediatricians and sub-specialists around-the-clock on Long Island's south shore.
- Good Samaritan provides the ONLY Pediatric Intensive Care Unit (PICU) on Long Island's south shore.
- The Pediatric Emergency Department is connected with the hospital's Center for Pediatric Specialty Care in Babylon and Bellmore, allowing patients and their families to manage chronic conditions in an attempt to avoid emergency visits.